2020 ANNUAL CONFERENCE REPORT

Jones Chapel A.M.E. • Elyria, Ohio

"None Of Us Is As Strong As All Of Us"

REV. DR. LOUISE V. JACKSON
Senior Pastor

Trust in the LORD with all your heart, And lean not on your own understanding; In all your ways acknowledge Him, And He shall direct your paths. Proverbs 3:5-6

2020 Annual Conference Report

Rev. Dr. Louise V. Jackson

Welcome Reception!

March 7, 2020

2020 Annual Conference Report

We Jump Started the Annual year with Our Church's

98th Anniversary Banquet

Honoring Dedicated & Committed Hard Working Church Members

Held at John Spitzer Conference Center

Lorain County Community College

2020 Annual Conference Report

Our Service in the Community

Members volunteer several hours ringing the bell for Salvation Army outside a local Grocery Store.

Delivered Christmas flowers to our sick and Shut-ins

Members also collaborated with the local Eastern Stars & the Masons to host a Holiday Brunch With Santa for 75 children.

JONES CHAPEL A.M.E.

- CONVERSIONS – 2
- TOTAL OF ALL FUNDS RAISED THIS CONFERENCE YEAR -- $90,505.00
- TOTAL OF ALL FUNDS BROUGHT TO ANNUAL CONFERENCE – $8797.00 FOR A TOTAL OF $18,300

HEBREWS 6:10

"GOD IS NOT UNJUST;

He will not forget your work and the love you have shown him as you have helped His people and continue to help them."

"EVERY PRAISE IS TO OUR GOD!"

Our Bi-Monthly Free Clothes Give-Away

Coordinated by Our Young Adults:

Ms. Octavia Atley

Ms. Kim Eisom

Members Made and Contributed

22 Pillowcase Dresses

To the

International Pillowcase Project

We Joined the Nation in

Making Masks

for front line workers, nursing homes, and our senior church members.

Ran errands & delivered meals

to the sick and distress

Jones Chapel Partnered with NAACP in the Townhall Discussion on The Criminalization of Our Black Girls

"We Popped Trunks"
To Provide
Easter Bags for Our Children

Parents or Grandparents came to the Church Parking Lot on

Resurrection Saturday, 2020

2020 Annual Conference Report

Walking for Charitable Causes

While Keeping Our Social Distance

School Is Back In Session

The youth of our church were provided a Financial Love Gift to assist with their needs for school and tips for a successful school year.

Trustees and Stewards worked together preparing the Church Rental Property for leasing.

Jones Chapel

Affirming God's Word through Church School

Teaching
Training
Nurturing
Preparing
Recruiting
children and adults in God's Word for Christian Service

Black History Program:
Medley of
African-American Christian Songs

Theme:
Praising God Through the Struggles"

Narrated by: Rev. Dixie Smith

On the Last Sunday
in Our Church
March 15, 2020
We had
"Near Standing
Room Only"
for the Inspiration
Choir's

Winter Song Fest

Praise is what we do!

Praise Jesus always

Praise Dancers

Rejoice

Family & Friends Holiday Gathering

Joy, Fun & Laughter

CHURCH SERVICE IN THE PARKING LOT

2020 Annual Conference Report

CHURCH SERVICE IN THE PARKING LOT

FM 87.7

Where Jesus rocks the mic

every Sunday at

JCAME@343

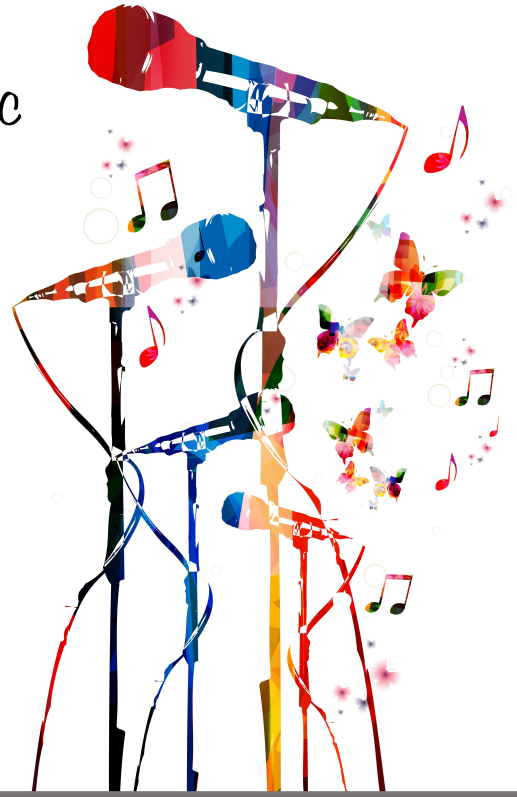

2020 ANNUAL CONFERENCE REPORT

Jones Chapel A.M.E. • Elyria, Ohio

We, the Church - the body of baptized believers in Christ Jesus -
Thank God for every sweet remembrance of what He has allowed us to do in the lives of people of our community.

Rev. Dr. Louise V. Jackson

To God be the glory for the great things He has done!